



2016 Annual report

2016 ANNUAL REPORT

JULY 2015 - JUNE 2016

INSIDE THIS ISSUE:

Recap 2-3

Program
Highlights 4

MoveFwd
Clients 5

A Quick
Look 6

Programs 7

Donors 8-
11

Board of
Directors &
Financial
Statement 12

Support 13

Our Mission

MoveFwd is on a mission to ensure that every teen and young adult is safely housed and working towards their educational and life goals.

Dear Friends,

The best word to describe 2016 at MoveFwd is IMPACT.

- **Our goal was to serve 300 young people. We served 389.**
- **We served nearly twice as many homeless young people: 130 compared to 74 in 2015.**
- **We went from 13 drop-in visits to 103! (*This is not a misprint!*)**
- **MoveFwd Housing had 34 applications for 9 housing slots.**
- **177 local middle and high school students received expert counseling.**



The growth in our programs has been amazing and this place is hopping!

Our new outreach staff are finding and connecting with many more young people experiencing distress and homelessness, giving them the hope and power to have brighter futures. Volunteers are stepping up to provide meals for our Drop-in Center, babysitting for our parenting groups and kitchen and cleaning supplies to welcome homeless youth to their new apartments. Our Board and Youth Advisory Board are energized to fundraise and build awareness of local young people's counseling and housing needs.

MoveFwd never takes our community's support for granted. Without our schools, cities, partnering organizations, faith and civic groups and more than a thousand individual donors, we could not have the IMPACT we have on our suburban young people.

Thank you for a great year.

Sincerely,

Lydia Kihm
Executive Director

P.S. Our website takes donations 24/7 (movefwdmn.org)! Your support means more than you will ever know.



2016 Goal

To say that an agency serving homeless young people wants to grow may sound ironic. We do, in fact, work with families and young people to prevent homelessness

“upstream” through counseling. But “growth” to our staff means “outreach.” Our aim in 2016 was to leave no stone unturned in serving our community’s young people. That meant

proactively finding ways to find youth experiencing homelessness and at-risk young people who needed our agency’s services.

Our aim in 2016 was to leave no stone unturned in serving our community’s young people.

What’s in a Name?

Our first step was addressing what we perceived as a problem with the name **Teens Alone**, our agency’s name from 1990 – 2016. First, “teen” didn’t cover the entire age range of all the young people we serve, ages 12-24. We were concerned that those at the older end of the spectrum might think our agency couldn’t help them. Secondly, many young people don’t think of themselves as “alone.” Some of them are struggling with their relationships with their parents but want to stay with their families; others are single moms; still others have solid advocates at their

schools or have friends in similar circumstances operating as a unique family.

We set out to find a meaningful new name, eventually landing on **MoveFwd**. The re-naming effort was led by our staff, with enormous help from volunteer marketing and branding experts. In addition, we sought input from young clients, community members and our Youth Advisory Board. We like that our new name is positive and hopeful. It implies both process and that more work is needed. Also, abbreviating “forward” helps make it a unique mark that we can

protect.

To launch our new name, we produced a new video—Thanks to our friends at Optum, Tilt Motion—we re-freshed our website and created new print materials for donors, referral sources and parents of young people who need our help. We announced the new MoveFwd brand in a newsletter sent to all our donors, held an open house, and hosted both a donor event and a thank you event for our school staff referral sources.

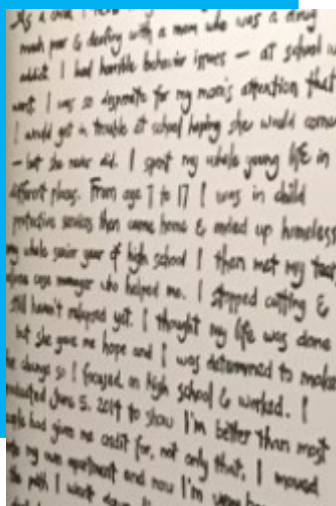

Emphasis on Outreach



MoveFwd is staffed by counselors and case managers who deeply care about the safety and mental health of young people in our community. They spend their days working with young people, helping them process complicated situations. They provide a safety net for youth and young people experiencing homelessness, students with anxiety, kids who struggle with their sexual identity, youth who don't feel safe at home, young people who battle addiction and parents who need help communicating with their teens.

It's particularly difficult when our staff knows homeless and at-risk young people

are out there who aren't benefitting from MoveFwd services. It was our goal in 2016 to significantly deepen outreach so our capable and caring staff could help more of the young people needing agency support.

We had the new name and communication plan in place. Next came the "no stone unturned" part.

Our main Drop-in Center is at our offices in the Eisenhower Community Center—a great location where many young people access our case management services. It's on a bus line that serves Hopkins and St Louis Park; however, since suburban bus routes are limited, we knew it was still too complicated for some young people we serve to get to us without a car, so our resourceful staff forged a relationship with two local libraries. One in Plymouth; one in Eden Prairie. It's a

perfect match. Libraries are safe, warm places for young people to go. Librarians welcome them and view their libraries as an appropriate haven. We worked together to establish regular drop-in hours at both locations.

Young people can now access MoveFwd drop-in services at all three locations. A staff member is available to help connect them with the resources they need to be safe, whether it's a bed, food, warm clothes, a bus pass or help with a job application.

With homelessness in our community a growing problem, we are so grateful to the stellar Hennepin County Library staff in for helping MoveFwd expand our outreach to find and help more young people.

Drop-in

visits in

2016

increased

more than

seven-fold!

A Wider Net

Drop-in visits in 2016 increased more than seven-fold! The growth is due to a combination of factors: improved access (including mobile outreach) resulting in increased availability of weekly drop-in hours; age-inclusive branding; and "word on the street" referrals within the network of homeless young people. The communities we serve remained the same, but we expanded our safety net farther across our area to help more young people.

What we learned in 2016



*MoveFwd operated beyond capacity in 2016 with a counseling wait list almost half of the school year.

*By expanding outreach and gaining the trust of youth experiencing homelessness, word-of-mouth also increased the number of young

people accessing our services.

*Because we now serve young people up until their 25th birthday, our Housing Program and case managers saw more young moms in 2016.

*Our new housing program turned two

years old, which means the program now has “graduates.” After two years in our program, our young clients no longer receive the agency’s help with rent. If they are not yet 25, they can still access free counseling and case management services. We saw some of them doing well with their independence. Others struggled without our safety net.

“I can’t imagine working without MoveFwd.

You’re on my speed dial!”

-A school social worker



“Only” sets MoveFwd Apart

*MoveFwd is the **only** agency in the west metro suburbs offering free counseling and case management that will return a call the next business day when a young person, parent or school counselor reaches out for help.

*MoveFwd operates the **only** youth supportive housing in the west metro suburbs through our Housing Program.

*MoveFwd offers the **only** Drop-in Center in the area we serve. Our drop-in outreach became more accessible when we expanded our drop-in hours in 2016 by adding the Plymouth and Eden Prairie libraries to our original location at the MoveFwd offices.

Counseling continues to prevent homelessness “upstream”

For 26 years, we’ve been the experts in providing free and professional counseling for west metro suburban young people as well as intensive support for youth experiencing homelessness. MoveFwd will be there for another generation of young people to help them regroup and move forward.

Results show growth for young clients

MoveFwd addresses complicated life challenges for young people ages 12-24, helps prevent homelessness and supports young people as they work toward their individual goals. We measure the success of our counseling program with annual surveys conducted with both our clients and our primary referral sources.

We surveyed 177 MoveFwd counseling clients, and our results demonstrate that the agency improves their lives.

*87% said, "My MoveFwd counselor helped me overcome things I struggle with at school."

*89% said, "After working with MoveFwd, I am better now at thinking before I act."

*70% said, "After working with MoveFwd, I am better at handling strong emotions."

*96% said, "After working with MoveFwd, I am better at solving problems."

*89% said, "After working with MoveFwd, I am better at creating and maintain healthy, supportive relationships."

*We surveyed school staff (primarily nurses and counselors) in the five districts we serve.

*They rated MoveFwd counseling services 4.7 on a 5 point scale.

*100% said they would refer their students to MoveFwd again.

*"A great program that has been very useful to our police department. I'm glad you exist."
-A police officer*

Stories demonstrate personal growth

"Amy" learned to cope with her mom's alcoholism, talked successfully to her mom about treatment and stopped skipping school.

"Gabriel" formed a stronger relationship with his mom as they both learned to acclimate as new immigrants, resulting in him staying with his family and avoiding homelessness.

"Katie" ended an abusive romantic relationship, started to recover from debilitating anxiety and depression, and resumed her interest in her school's music program.

"Sam" learned to reduce and appropriately express his emotions instead of having violent outbursts at school, which got him back on track to graduate.



A Quick Look...

"There's a myth so many parents have. If we just love them enough, just give them enough, then everything will be okay. But we just aren't that powerful. Your counselors helped us listen again. Thank you for helping me with my boys."
-A Parent

Most Frequently Mentioned Problems

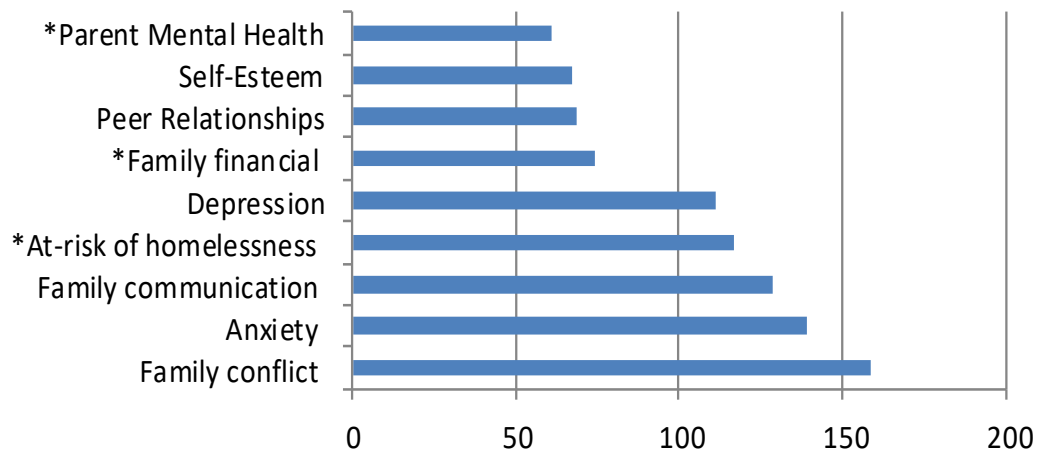

*New on this "frequent" list in 2016

MoveFwd Clients aren't just numbers to us,
but we did serve a lot of them in 2016:

Total young people served: 389

Youth using counseling and case management services: 78

Young people seen by our mental health counselors: 117

Drop-in Center Visits: 103

Young people in housing program: 13



The most comprehensive services for young people in our area...

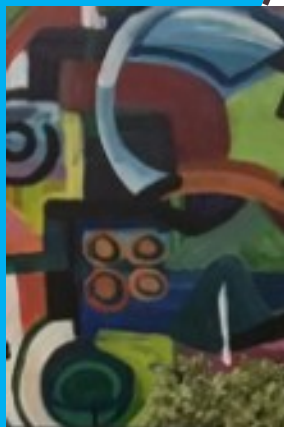

Free, confidential counseling

MoveFwd provides barrier-free, no-cost counseling services.

School and community crisis prevention groups

MoveFwd tailors group sessions to address the needs of individual schools based upon identification by school staff and our own counselors.

Case management

MoveFwd case managers work with young people to navigate homelessness, including finding safe housing, food and jobs.

Housing Program

Our unique housing program combines the skills and care of our case managers and counselors to help qualified young people learn to be successful renters and neighbors, including setting boundaries, living a healthy lifestyle and managing a budget.

Drop-in Center and Mobile Outreach

Our Drop-in Center welcomes young people who need immediate help with safe housing, food, job search skills and incidental self-care such as toiletries, bus passes or gas cards. A hot meal is served every day. Young people connect with staff during drop-in hours without an appointment at our main offices or our mobile locations at the Eden Prairie and Plymouth libraries.

Community Capacity Building

MoveFwd provides leadership in recruiting and developing housing options for homeless young people in our service area, including partnering with Avenues for Homeless Youth's Suburban Host Home Program.

Advocacy

MoveFwd staff speaks at youth homelessness forums, talks to lawmakers and provides interviews to local media presenting the needs of young people in our area and raising awareness of how the system can be improved to protect local youth.

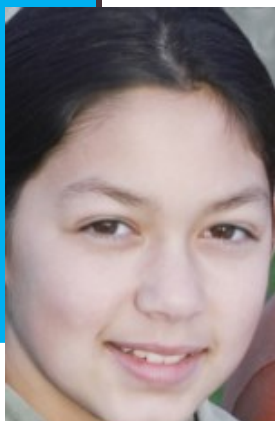

Donors



Thank you to all our donors who funded quickly accessible, no cost, barrier-free, professional counseling and case management for young people and their families. Your contributions have helped families' stay together, helped keep kids in school and helped ensure that young people in our suburbs are safely housed.

This list reflects those that donated during the fiscal year ending June 30, 2016. If your donation is missing from the list, please let us know by emailing Lydia Kihm at lydia@movefwdmn.org

Individuals \$500+

Jeanne & John Peppel
Matt & Suzanne Woods
Susan & Bill Phillips
Carrie Olson & Eric Brandes
Pam Juve & Ellen Dischinger
Prabhakar & Priya Karri
Cari Waller
Cory Zanin & Tom Buchberger
Dan Sterud
Dick Bland
Gary & Nancy Renneke
Jeff & Holly Parker
Virginia & Richard Black
William & Sally Miles
Doug & Deborah Kampe
Annette Matzen
Sue & Mark Scharenbroich

WB and Marilyn Larson
Lydia Kihm
James Koch
Sharon Anderson
Tracie & Becky Bell
Kathy & Bruce Bowman
Barbara Nye & Robert Ross
Bobbi & Todd Pointer
Lisa Walker
Lucille Goodwyne
Bernadette Thomson
Deborah Sweeney
Geraldine Beckmann
Heather Frary Carlson
Jennifer Wagner
Judith Flaherty
Judy & Cecil Phillips
Lisa Weisman
Lisa Paulson
Mallory Mullins & Martin Lueck
Peg & Kevin Keenan

Individuals \$200-\$499

Diana Coggin
Ken & Roseanne Ferguson
Lance Maly
Laura Fiedler
Dana Brewer
Delana Brinkjan
Jan Jodock
Kathleen Schaaf
Keri Clifton & Nick Johnson
Dale Huberty
Dave & Carla Bahls
Karen Neiss
Ken & Maggie Corens
Dee Spalla
Jim & Connie Leuer
Andrea & Ben Knoll
Brigid Austin
Bruce & Terry Hutchins
Cathy Lynch
Clarice Jorenby
Craig Hedberg & Dottie Jung
Greg & Joan Dattilo
Jane Kleinman
Jeff and Ruth Klepfer
Jim & Linda Medema
Joanna Mitchell
Linda & Steven Sandvig
Liz Heuser
Marti & Jim Justus

Mary Pease
MaryBeth & Joe Thomson
Michael Walstrom & Kerrie Blevins
Molly & Jeff Hill
Richard & Charlene Myklebust
Teresa Shaughnessy
Terry Sias
Tom & Fran Spence
Tonja Bivins
Tunie Munson-Benson
William Weisert
Willis Gillett
John & Jennifer Urbanski
Lois Demers
Liz & Gary Swedberg
Amy Sorensen
Ann & Dale Woodbeck
Ann & James Phillips
Billee Kraut & Butch Johnson
Bonnie Black
Cheryl Schmidt
Christine Clifford
Cory Knudtson
David & Sharon Reier
Gay Ludvig
Gregory Waletski
Gretchen Minnick
James & Rita Waletski
Jean & Jim Hartman
Jeff Lamphere
Julie Wachowski & Rob Eakins
Kathy Link
Mark Ferry
Mary & William Kilby
Meaghan Decker
Mike & Jan Emerson
Sally Monson
Sherrill Oman
Steve & Kay Clifton

\$101-\$199

Kathryn Palmer
Lance & Maren Osterkamp
Pamela Mullen-Schultz
Tom Betcher
Patti Cwodzinski
Laurie & Ric Drill-Mellum
Sheila Fitzgerald
Alison Haseman
Bonnie & Lloyd Kreatz
Cheryl Warzaha
Cindy & John Joyce

Douglas Wall
Greg Albrecht
Jessica Sybrant
Jill & Jonathan Eisenberg
John & Victoria Wilson
Laurel Johns
Leslie & Don Stiles
Lori Cade
Nancy & Rod Fisher
Patricia Wright
Sarah Chamberlain
Carolyn Henning
Carol & Emilio Giuliani
Jeanne Fimmen
Jessica Honza
Mike Sullivan
Christie Boeder
Denise Hagge
Greg & Heather Olson
Julie Walthour
Marcia Thoen
Tamara Noel
Amanda Reineck
Jan Bailey
Judith Brooks
Julie Cook
Randy Betcher
Sally Ray
Susan Nixon
Kim Gillespie
Tony & Marilyn Almen
Becky Allen
Scott Thompson

Up to \$100

Abigail Bracke
Adam Demers
Amy Naleid
Amy Parnell
Andrew Roalstad
Angela Turner
Anne Chisholm
Anne Mavity
Annie Doughty
Barbara Janssen
Becky & Tom Lennon
Bill Kammerer
Brent and Kari Wordelman
Bridget Mackin
Brittani Matzke
Bruce & Mary Jo Martin
Carolyn Sund
Carrie Gerard

Donors



Chris & Ryan Courtney
Christina Seagren & Scott
Dunnewind
Cindy Behrens
Colette De Nooyer
Curt Peterson
Dana Baker
Darrell Schmidt & Julie Mall
Dawn Duwenhoegger
Deb Loon & Jon Stumbras
Deb Ukura
Denise Thoen
Donald Krubsack
Douglas & Jennifer Brown
Dylan Niska
Eric & Amanda Dwinell
Eric Waletski
George & Diane Waldow
Grace Malilay
Gretchen Evans
Holly Borgheiinck
Jack & Patty Pointer
Jacqueline Radde
Jacqueline Steffel
James Sampson
Jane Delaney
Jane Kono
Jean Miller
Jeff Matchette
Jennifer Silverberg
Jeremy Reichel
Jo and Jim Shaddy
Joan & Michael Opitz
Jodi Markuson
John & Jackie Schweers
John Benson
John Heinrich
John Hofland
Julie Olson
Julie Seifert
Karen Tadewald
Karen Whalen-Marx
Kevin & Mary Gustafson
Kim Christianson
Kristin Lee

Laura and Jeff Jamar
Laura Grant
Laurie Lindquist
Lisa Rudolph
Lisa Tillman
Lori Knudsen
Lory Dornbusch
Lucia Bree Jorgenson
Lucy Perman
Marie & Fred Friswold
Mary & Joe Faltesek
Mary & Mike Cleary
Mary Serdar
Maryjo Jerve
Megan & Tyler Budke
Michael & Lanette Phillips
Michelle Gomez
Miriam Lejonuarn
Monica Healy
Nancy Ballsrud & Jim Nelson
Patricia Douma
Patricia O'Reilly
Patrick Mulvihill
Patti Betlach
Paul Olson & Laura Dockery
Paul Spreitzer
Paula Spiteri
Reba & Norman Woodard
Rich Clark
Robert Estrine
Robin Henslin
Rod Walz
Rosalie Keller
Rosemary Daley
Sarah Gohman
Scott Neiman
Sharon & Doug MacDonald
Sharon Lapensky
Shelley & David Hawkins
Shelly Nelson
Stanley Hunt
Steve Newman
Sue Rawlins
Susan Easton
Susan Edwards
Susan Snow
Suzanne Wright
Tammy Magney
Teresa & Curt Turner
Teresa Larson
Terry Sharratt
Thomas & Naomi Peterson
Thomas and Marla Nelson
Todd Roudabush
Trudy Wagner
William Kramer
William Lewis
Pamela Thuleen

Augusta Thrift
Janet Stroebel
Joe Rethmeier
Ann & Mike Brilley
Ann Brattain
Charlene Johnson
Elizabeth Engelmam & John Toyce
Helen & John Olson
Irene Hatcher
Jacque & Ron Frazzini
Jan Eian
Jeanne Zetah
Jennifer & Brian Kirk
Jo Ann Will
Ken Rafowitz
Kerry Noyes
Mary & Bill Steinbicker
Mary Hromatka
Ryan & Jean Tiffany
Carolyn Narveson
Steven Brothers
Alyssa Barott
Debra Bjerke
Jennifer Bowers
Jodie Flolid
Steven Johnson
Neil Trevethan
Beth Greeninger
Bonnie Carlson-Green
Chad Flies
Florence Bogle
Frank Bausch
Julie Weeden
Marcia Munt
Randy & Kimberley Thompson
Sarah Sipe
Sarah Coffey
Allegra Smisek
Amy Brown
Andrew & Marilyn Schumi
Angie Rietschel
Ann Gaasch
Anne Bipes
Arden Lovagnini
Barb & Jim Gabbert
Barb and Steve Stuckel
Barb Westmoreland
Barbara & Fred Pollman
Bettina Christopherson
Brenda Badger
Catherine Breyer
Cathy Braun
Cecy FASTER
Charles Schlegel
Christine Fehst
Colleen and Chris Harristhal
Connie Bell

Connie Sexton
Dave Kihm
David & Carol Nordli
Dawn Johnson
Doreen Carlson
Erica Nikstad
Hannah Swaden
Irene Bazewicz
James Warden and Christa
Meland
James Westrum
Jane Lerdall
Jane Lescarbeau
Jeannie Amundson
Jena Splettstooser
Jerry & Amy Cray
Jill Boyd
Joanne Finnegan
John & Barbara Lynskey
Joleen & Mike Petersen
Joshua Burke & Penny
Thompson-Burke
Joyce Fiedler
Julie Potvin Kirchner
Justina Miller
Karla Anderson
Kate and Scott Carlson
Kathleen Emslie
Kevin & Carmen Papacek
Kimberly Rossow
Laura Pederson
Leslie Olmen
Linda & Ramon Bailer
Linda Gibbons
Lori Lorenz
Lynne Brennan
Marilyn Berthe
Mark Hendrickson
Mark Labovitz
Mark Sonderup
Marlys Dorfer
Martha Roberts
Mary Andert
Mary Guerrero
Mary Hodorff
Mary Loberg
Mary Merickel
Mary Slobig
Matthew Kilby
McSherry Family
Meg Hanson
Michael & Mary Holm
Michele Bialowas
Michele Burnett
Michele Freng
Nancy Anderson
Nancy Vogt
Nik Lightfoot

OluFunke Okuyemi	Laura L. Moffett	Ruth Coppock	Karen Farris
Patricia Peterson	Mary Mraz	Sandra Jambeck	Abigail Rowan
Patricia Stacken	Mary Parenteau	Susan Cossa	Amy Hunt
Paul Domer	Penny Doherty	Susan Hupp	Angela Leitch
Randi Larson	Royce Kloehn	Susanna Bertelsen	Ann Fehrenbach
Rebecca Ann Brown	Stacy Lasser	Suzanne O'Brien-Fogarty	Avril Ferguson
Reidar Soderholm	William and Angela Sundell	Tammy Schwartz	Barb Howard
Richard and Nancy Rademacher	Janet Nilles	Timothy and Paul Greene	Beth Benezra
Robert and Carol Miller	Kathy Kocher	Timothy Madden & Jo Clare	Betty Fritz
Ronda Gjestvang	Laurie Churchill	Chris Glisczinski and Steve Pohlen	Bonnie Hatton
Ruth Lammert-Reeves	Mary Campbell	Daniel and Cynthia Kral	Brenda Clarno
Sally Peterjohn	Adriana and Stephanie DePaolis	Darlene Lines	Catherine Fraser-Olausen
Sandra Keaveny	Alan and Susan Sadowsky	Dave and Kristy Hesser	Chantele Burgess
Sarah Thompson	Allen and Leona Gerber	Duane and Donna Brinkman	Christine Lentz
Sharon Holle	Allison Ascher	Elizabeth Crubaugh	Darcy Hanley
Sheryl Kleinart	Bev and Jack Pogalz	Evelyn & Dick Headen	Chris & Linda Fullerton
Siri Anderson	Beverly Gillen	Gail & Craig Stroinski	Danielle Emry
Stephanie Allen	Carol & Ken Bomben	Gerald and C. Lynn Cox	Debra Herman
Stephanie Hoch	Catherine Baldwin	Greta Cender-Poplett	Dyke and Catherine Williams
Steve & Paula Purdy Ostrom	Charles & Sheila Nichols	Herb and Johanna Miller	Emilie Hanus
Steven & Michelle Rasmussen	Charles and Dana Rethwisch	Jeanie and Jerry Faue	Holly Nelson
Sue Kim	Cheryl Tomczyk	Jeannie Paris	Jean Reichow
Susan & James Rowan	Chris Glisczinski and Steve Pohlen	Joan Setter	Dianne Reid
Susan and Mark Payne	Daniel and Cynthia Kral	Jeannie Paris	Doug Strand
Susan Burke	Darlene Lines	Joan Setter	Elisa Dorfman
Susan Johnson	Dave and Kristy Hesser	John Keis	Gloria and Gerald Borm
Susan Lasley	Duane and Donna Brinkman	Joyce Poppele	Jacquelyn Campbell
Suzanne Lane	Elizabeth Crubaugh	Judith Kahn	Jane Martin
Tim Colby	Evelyn & Dick Headen	Kalyn Stanley	Jean Howells
Tom Kvale	Gail & Craig Stroinski	Karen Bendtsen	Jean Winzenburg
Toni Schwartz	Gerald and C. Lynn Cox	Karen Loyd	Kallie Spaulding
Vaira Druva	Greta Cender-Poplett	Katelyn Foster	Kirsten Hansen
Victoria Bomben	Herb and Johanna Miller	Kathy Dixon	Luanne Strong
Alice Hinnenkamp	Jeanie and Jerry Faue	Katie Avenson	Marie Johnson
Bradley Olson	Jeannie Paris	Kay McCarthy	Michelle Carlson
Brian Swiggum	Joan Setter	Kay Wall	Nancy Merickel
Chris Bisanz	John Keis	Kevin and Meredith Kos	Pam and Brad Anderson
Cindee Hamre	Joyce Poppele	Lauren & Brian Buxton	Penny Blankenship
Diane Dockery	Judith Kahn	Lynne Olien	Peter Binnie
Fran and Bernard Meier	Kalyn Stanley	Martha Klaas-Baker	Randy and Kathleen Miller
Kristen Elmore	Karen Bendtsen	Mary Anderson	Risha Erickson
Lenore Dryke	Karen Loyd	Monica Williams	Sarah Schilling
Melissa Eichelberger	Katelyn Foster	Patricia Gelman	Suzanne Westcott Roper
Rayna Lechelt	Kathy Dixon	Paul Hines	Valerie Mattioli
Tamara Rogers	Katie Avenson	Peggy DeLapp	Judith Selinger
Terrie Ziesel	Kay McCarthy	Renee Showalter-Hanson	Linda Fortin
Thomas Roehl	Kay Wall	Ruth Coppock	Lynne John
Thorvald Hansen	Kevin and Meredith Kos	Sandra Jambeck	Mary Hurwitz
Joel and Peggy Mandel	Lauren & Brian Buxton	Susan Cossa	Nicole Lysaght
Allison Buttress	Lynne Olien	Susan Hupp	Michael Skarp
Barbara & David Halsey	Martha Klaas-Baker	Susanna Bertelsen	Carol Niemira
Cathy Macdonald	Mary Anderson	Suzanne O'Brien-Fogarty	Amy Peterson
Christine Ohotto	Monica Williams	Tammy Schwartz	
Dean Empanger	Patricia Gelman	Timothy & Paul Greene	
Elizabeth Taylor	Paul Hines	Timothy Madden & Jo Clare	
Emily Haugh	Peggy DeLapp	Hartsig	
Kristi Corens	Renee Showalter-Hanson	Turi Hembre	
Laura Arndt			

Donors



Kim and Philip Helgen
Kirsten Evavold
Leslie Lohan
Amy & Chris Nylander
Angie Roesner
Char Malinosky
Charlie and Liz Goldstein
John Weber
Kathryn Richey
Kathryn Richey
Kathy Toenjes
Laura Hillman
Lynn Tombers
Marlene Wallesverd
Matthew Pfaff
Randee Gurban
Sean Aasen
Shannon Cockrell
Sherri Swalinkavich
Susan Bloyer
Susan Holmes
Tami Corder
Carol Andruskiewicz
Cecilia Delbene
Jeanne Femrite
Kathryn Moe
Michael Peterson
Peggy & John Habermaier
Kirsten Bromaghim
Rodger Schaeffbauer
William Prem

Schools

Eden Prairie School District
Hopkins School District
Main Street School
St. Louis Park School District
Wayzata School District

Government

City of Eden Prairie
City of Minnetonka
City of Plymouth
Hennepin County
State of Minnesota

LCTS

Hennepin South Service
Collaborative
Schools and Community
In Partnership (SCIP)

Firms & Foundations

Barrett Family Foundation
Beim Foundation
Charlson Foundation
Eden Prairie Community
Foundation
Eden Prairie Lioness
Fingerhut Family Foundation
Larkin Hoffman Daly &
Lindgren
LTD Foundation
Minnetonka Rotary
Otto Bremer Foundation
Plymouth Lions
Renneke Match
Richard M. Schultze Family
Foundation
St. Louis Park Junior Auxiliary
Fund
St. Louis Park Community
Foundation
The Cliff Foundation
The Woman's Club of St Louis
Park
Tom Connors Photography
United Health Giving
Wallin Foundation
WCA Foundation
Weck Charitable Trust

In Honor of

Colleen Simcoe
Dawn Hansen
Kevin Kros and Meredith
Kruger
Kristen Schlegel
Lois Demers
Lydia Kihm
Marla Nelson
MoveFwd Staff
Nancy Renneke
Rick Birno
Tom Nelson

In Memory of

Adeline Juve
Brad Nugent
Charles Kusche
Chuck Mykleby
Collette T. Cosgriff
Donald Erpelding
Doris Betcher
Jovito T Malilay
Julie Walthour's Mother
Lance Maly
Nancy Wangen
Paul

Faith & Civic

All Saints Lutheran Church
Excelsior United Methodist Church
St. Luke's Presbyterian Church
St. Philip the Deacon

In-Kind

Kowalski's
Hopkins Public Schools
Party City
Roger F. Johnson
Rx Artisans

"The work you do is really critical to us. A couple of times in what I considered to be serious situations, your people walked in and resolved it. We rely quite heavily on MoveFwd to help us."

-An Assistant Principal

2016 MoveFwd Board of Directors

Jan Evans, Board Chair
Julie Buske, Chair-Elect
Delana Brinkman
Tracie Curb-Crowser
Susan Gethin
Liz Goldstein
Lance Maly
Joanna Mitchell
Nancy Renneke
Lisa Walker
Doug Wall, Treasurer



Financial Statement

UNRESTRICTED NET ASSETS

Unrestricted Revenues and Other Support:

	2016	2015
Grants and contributions	\$461,904	\$284,589
In-kind contributions	\$34,967	\$40,041
Government grants and contracts	\$182,314	\$276,503
Interest and Miscellaneous income	<u>\$1,562</u>	<u>\$1,109</u>
TOTAL REVENUES	\$680,747	\$602,242

Net assets released from restrictions	\$0	\$60,000
Restrictions satisfied by payments		

TOTAL UNRESTRICTED REVENUES AND OTHER SUPPORT	\$680,747	\$662,242
--	------------------	------------------

Expenses:

Program services	\$534,514	\$465,629
Management and General	\$64,255	\$55,335
Fundraising	<u>\$55,429</u>	<u>\$56,740</u>
TOTAL EXPENSES	\$654,198	\$577,704

NET ASSETS AT BEGINNING OF YEAR	\$251,840	\$227,302
--	------------------	------------------

NET ASSETS AT END OF YEAR	\$278,389	\$251,840
----------------------------------	------------------	------------------

Support MoveFwd

Here are a few examples of the life-altering effects your donations can accomplish:

\$25—Provides a gift card for personal care items or a bus pass

\$50—Provides a foot locker for a homeless teen to store their personal items

\$100— Provides one hour of no-cost, barrier-free counseling

\$250 — Provides two weeks of rent to an employed young adult learning to live independently

\$500 — Provides help for eight young people to access basic needs such as insurance, medical care and food

\$1,000 — One month's rent or case management for two nights of mobile drop-in hours

\$1,500 — Helps a case manager assist eight young people and their families access basic needs such as insurance, medical care and food

\$2,000 — Provides counseling for nine young people experiencing homelessness, helping them find safe and reliable housing

Support MoveFwd

You can help provide MoveFwd services by offering your financial support.

- Send a check directly to **MoveFwd, 1001 Highway 7, Room 237, Hopkins, MN 55305**
- Make a credit card donation via the website: movefwdmn.org/donate

We are grateful for your support!

☐ **\$500** ☐ **\$250** ☐ **\$100** ☐ **\$50** ☐ **Other** _____

Name: _____

Address: _____

City, State, Zip: _____

Email: _____

Phone: _____