

## ***A Day in the Life***

“Woke up, got out of bed, dragged a comb across my head...” – John Lennon and Paul McCartney

Things aren't that simple for some young people in the communities served by Teens Alone. Most of them strive to stay in school, but knowing where they will wake up in the morning is not always a given. While some of our kids in the suburbs are fretting about a fumble in the last football game or who will ask them to prom, there's an almost hidden population of kids with much more serious worries. A boy in Hopkins might be on the verge of getting kicked out of his home simply because he's about to turn 18. A girl in Eden Prairie might struggle with her mom's violent boyfriend. In St. Louis Park, a young woman could be on the verge of running away because she's afraid to tell her parents that she's pregnant. A losing battle with alcohol might be overwhelming a Wayzata boy, jeopardizing his chances for graduating with his classmates.

## ***At Risk***

A very different “day in the life” might go something like this...

Angela sleeps bundled up in her friend's car for the second night this week. She doesn't think she can go home and things are piling up on her. Her mom and dad are disappointed in her and her grades are suffering. She was afraid to go home last night because she knows they got a call from school about unexcused absences. So she did her math homework at her friend's house and then simply didn't leave. She just got as far as the car. She thinks her parents are probably too busy to notice when she's not in her own bed at night.

That's her version. On the other side of the story there is a mom and dad who are very worried about their girl. They might not know where she is and are eager to find a way to bring her back home.

## ***A Safety Net***

So how will Angela find Teens Alone? A trusted teacher might notice that she seems tired and thin and help her find her way to a high school counselor's office or call Teens Alone on her behalf. Most referrals come from staff at teens' schools. The Teens Alone Youth Advisory Board works to build awareness in schools and hopefully, a kid like Angela will see a poster and may even call for counseling on her own.

When Angela contacts Teens Alone, that's the start of getting her back home and keeping her in school and

**2013  
ANNUAL  
REPORT**

July 2012 – June 2013

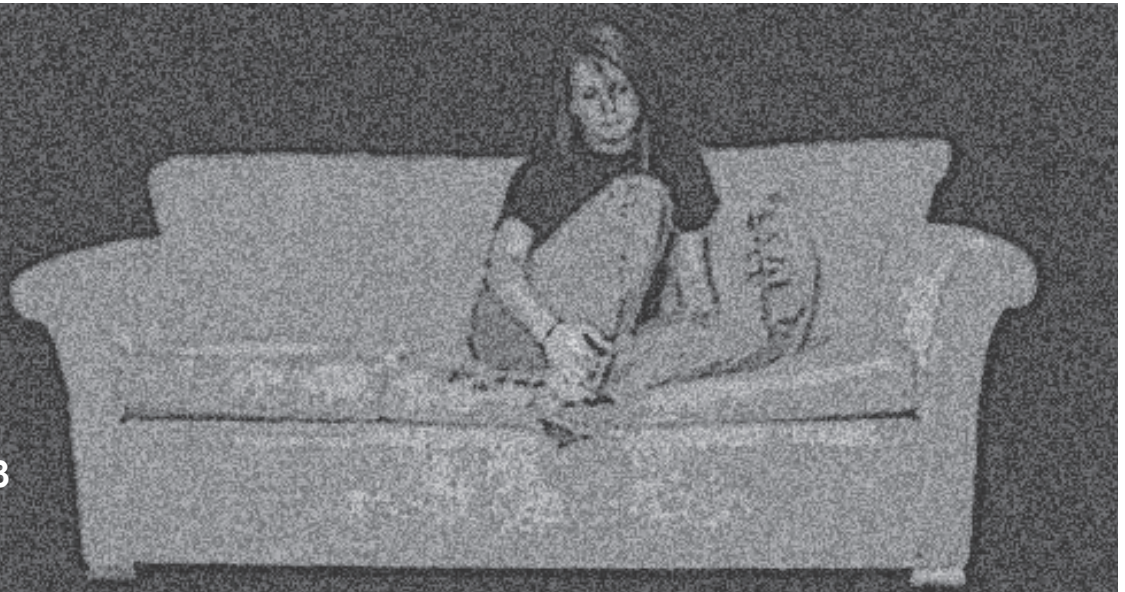

getting help. A Teens Alone counselor will return her call by the next business day, and because she's only 16, she might not realize how unusual it is to talk to a skilled, experienced counselor on such short notice, without paying a penny or handing over an insurance card.

Not all young people who talk to our counselors and case managers are at risk of being homeless. Most have just hit a bump in the road and need someone to listen to them. Young people reach out to us about situations as varied as neglect, drug use and depression (theirs or a member of their family). Many factors can put teens at risk and Teens Alone is equipped to help. In spite of significant challenges, an impressively high percentage – more than 95% - of Teens Alone clients end up back at their family home and, through it all, most teens like Angela stay in school.

## ***Our Inspiration***

Teens Alone is here to serve these kids – to help them stay at home when it's possible and to help them find another roof over their heads when it's not. Teens Alone offers barrier-free, no cost individual counseling to kids and their families, offering an easy-access safety net. We facilitate group sessions to support kids in complicated situations where they are relieved to find common ground with their peers and a trusted adult to help lead the way. When young people feel like things are slipping out of their control, Teens Alone counselors are there to empower them and help them know how to keep safe and stay in school .

Everyone involved with Teens Alone – our counselors and case managers, our referral sources and our dedicated volunteers – remains inspired at the resilience of youth and the generosity of our combined communities. We stand committed to the belief that, “to know Teens Alone is to love Teens Alone,” and hope you will help us in letting more people learn about the uniquely accessible and successful services we provide to the kids in our suburbs. We are so very grateful for your continued support.

Warm regards,



Peg Keenan  
Chair, Teens Alone Board of Directors

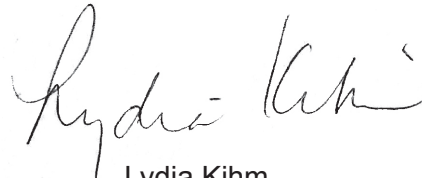

Lydia Kihm  
Executive Director

**2013  
ANNUAL  
REPORT**

July 2012 – June 2013





## **Our Mission and Vision**

Teens Alone is on a mission to ensure that every teen and young adult is safely housed and working towards their educational and life goals.

## **Our Programs**

After more than twenty years of helping at-risk suburban teens, young adults and families, Teens Alone has proven through results that our three-pronged approach of providing prevention, intervention and crisis services is needed to keep our area's students safely housed and help them graduate from high school. Most Teens Alone clients are students between 16 and 19 years of age, but teens and young adults (12-21) are encouraged to seek help from our organization. We provide:

- **Free, Confidential Teen and Family Counseling.** Last year, staff fielded more than 500 crisis calls and walk-ins and counseled 273 teens, young adults and families.
- **School and Community-based Crisis Prevention Groups for At-risk.** Teens Alone coordinated and facilitated six weekly group sessions last year in our area schools, with an average of ten students involved in each group.
- **Homeless Youth Advocacy.** Staff worked with almost 100 young people who were either at risk of homelessness or actually homeless. After

working with Teens Alone, ninety-six percent of young people were safely housed and 97% stayed with, or were reunified with their family.

- **Community Capacity Building.** Teens Alone continues to provide leadership in recruiting and developing housing options for homeless teens and emerging adults in our service area.

## **Area Served**

Teens Alone works to serve teens, young adults (12-21) and their families who attend school and/or live in the Hopkins, St. Louis Park, Wayzata Eden Prairie school districts and the Main Street School for the Performing Arts charter school.

## **Teens Alone Board of Directors FYE 2013**

Allen Alm (Treasurer), SuperValu; Angela Bernhardt, Allina Health; Delana Brinkman, St. Louis Park Middle School; Keri Clifton, The Emily Program; Jan Evans, Robins, Kaplan, Miller & Ciresi LLP; Kari Fox, The Emily Program; Peg Keenan (Chair), Community Volunteer; Marilyn Larson, Retired, Hopkins Schools; Moira Lindquist, Hopkins High School; Jeanne Poppel, Clinical Social Worker; Dave Rittenhouse, Human Resource Consultant; Jeff Stitt, MoCo; Lisa Walker, Hopkins School District

2013  
ANNUAL  
REPORT

July 2012 – June 2013

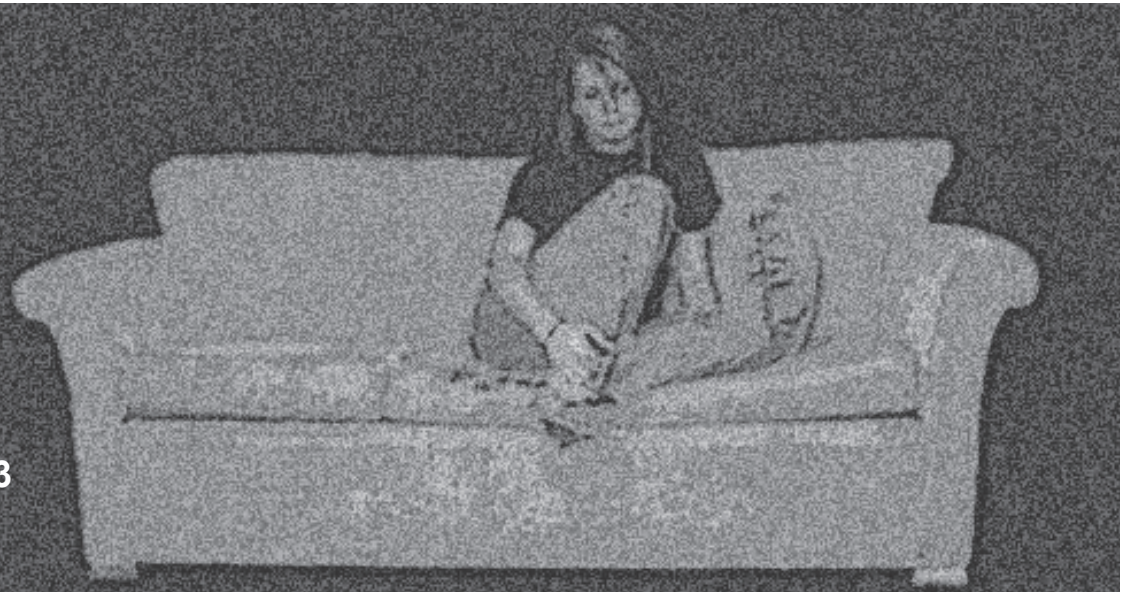

**Financial Information**

Statement of Activities Years Ended June 30, 2013 and 2012

	<b>2013</b>	<b>2012</b>
<b>UNRESTRICTED NET ASSETS</b>		
<b>Unrestricted Revenues and Other Support:</b>		
Grants and contributions	\$283,919	\$150,166
In-kind contributions	36,818	34,184
Government grants and contracts	157,553	124,834
Interest income	<u>799</u>	<u>236</u>
<b>TOTAL UNRESTRICTED REVENUES</b>	479,089	309,420
Net assets released from restrictions		
Restrictions satisfied by payments	<u>35,426</u>	<u>134,417</u>
<b>TOTAL UNRESTRICTED REVENUES AND OTHER SUPPORT</b>	514,515	443,837
<b>Expenses:</b>		
Program services	286,290	279,582
Management and general	74,314	68,491
Fundraising	<u>46,981</u>	<u>44,004</u>
<b>TOTAL EXPENSES</b>	<u>407,585</u>	<u>392,077</u>
<b>INCREASE IN UNRESTRICTED NET ASSETS</b>	106,930	51,760
<b>TEMPORARILY RESTRICTED NET ASSETS</b>		
Contributions	1,919	35,426
Net assets released from restrictions	<u>(35,426)</u>	<u>(134,417)</u>
<b>(DECREASE) IN TEMPORARILY RESTRICTED NET ASSETS</b>	<u>(33,507)</u>	<u>(98,991)</u>
<b>INCREASE (DECREASE) IN NET ASSETS</b>	73,423	(47,231)
<b>NET ASSETS AT BEGINNING OF YEAR</b>	<u>126,677</u>	<u>173,908</u>
<b>NET ASSETS AT END OF YEAR</b>	<u>200,100</u>	<u>126,677</u>

## FYE 2013 Donors

Thank you to all our donors who funded quickly accessible, no cost, barrier-free, professional counseling and case management to young people and their families in our area. Your contributions helped families stay together, helped keep kids in school and helped ensure that fewer young people in our suburbs are without safe housing.

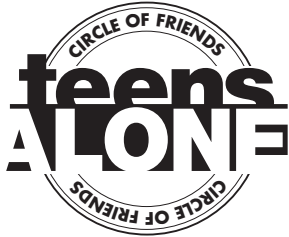

### \$2000+ Safely Housed Teens

RBC Foundation - USA  
Archie D. & Bertha H. Walker Foundation  
Plymouth Lions  
The Rummage Sale Ministries  
Hennepin South Services Collaborative  
Eden Prairie Community Foundation  
Shepherd of the Hills Lutheran Church  
Owen Family Foundation  
Park Nicollet Foundation  
St. Louis Park Family Services Collaborative

### \$2000+ Safely Housed Teens (cont.)

Dick Bland  
Cargill Animal Nutrition Team  
SCIP  
The Beverly Foundation  
WCA Foundation  
Charlson Foundation  
Family Housing Fund

### \$1500-1999 Connected Youth

Bruce Anderson  
Doug & Deborah Kampe

### \$1000-1499 Flourishing Student

All Saints Lutheran  
Greg Carney  
Elizabeth C. Quinlan Foundation  
Fingerhut Family Foundation  
Mike Israel & Laura Beth Landy  
Jeanne & John Peppel  
Sue & Mark Scharenbroich

### \$1000-1499 Flourishing Student (cont.)

Thorpe/Boulanger Families  
Wayzata Rotary  
Westwood Community Church  
Open Hands Foundation  
Cory Zanin & Tom Buchberger  
EPHS Destination Imagination Team  
Xcel Energy Foundation  
Jim Schmeckpeper  
Stanley Hunt  
Dana Brewer

### \$500-999 Family Ties

Kathy & Bruce Bowman  
City of St. Louis Park Recreation Department  
Heather Frary Carlson  
Cecilia Glenn & Billy Hazuka  
Hamel Lions Foundation  
James Koch  
Tamera & Kent Lillemoe  
Minnetonka Rotary Club Foundation

### \$500-999 Family Ties (cont.)

Barbara Nye & Robert Ross  
Ruth Scheef  
Tom and Fran Spence  
St. Luke Presbyterian Church  
Stonearch Creative  
Global Gift Fund  
United Methodist Women  
Valerie Spencer  
St. Philip the Deacon Lutheran Church  
Tom & Tracie Curb-Crowser  
Sherrill Oman  
Susan Tesarek  
Willis Gillett  
Peg & Kevin Keenan  
Larkin Hoffman Daly & Lindgren, LTD Foundation  
Gary & Nancy Renneke  
Leigh Abrahamson & Judd Ebersviller  
Eden Prairie Lioness  
Kathleen Schaaf  
Kraus-Anderson Companies  
WB & Marilyn Larson

### \$200-499

Alm, Allen  
Bahls, Dave & Carla  
Bernhardt, Angela  
Brinkman, Delana  
Bump, Jeffrey & Lisa  
Chorley, Michael & Lucy  
Clarno Brenda  
Coggin, Diana  
Decker, Meaghan  
Evans, Janet  
Fedor, Joel  
Furlich, Paula & Stephan  
Goodwyne, Lucille  
Hagen, Clarice  
Hartman, Jean & Jim  
Hickerson, R. Lee & Elizabeth  
Holtz, Julie A.  
Hopkins Community Coalition  
Horsch, Carl & Heidi  
Jodock, Jan  
Joyce, Cindy & John

### \$200-499 (cont.)

Justus, Marti & Jim  
Kihm, Lydia  
Kleinman, Jane  
Klepfer, Jeff & Ruth  
Lennon, Becky & Tom  
Leuer, Jim & Connie  
Markham, Sue  
Miles, William & Sally  
Minnick, Gretchen  
Mullen-Schultz, Pamela J.  
Olson, Paul & Dockery, Laura  
Phillips, Susan & Bill  
Piper, Cindy & Tad  
Pointer, Bobbi  
Riehle, Jeremy  
Rott, Roberta & Hanke, Larry  
Schmidt, Cheryl  
Schmidt, Darrell & Mall, Julie  
Schmitz, Cathy  
Sorensen, Amy  
The Wallin Foundation

### \$200-499 (cont.)

The Women's Club Of St. Louis Park  
Tom Connors Photography  
Urbanski, John & Jennifer  
Voss, Sid  
Walker, Lisa  
Walstrom, Michael & Blevins, Kerrie  
Weisman, Lisa

### \$100-199

Albright, Kirsten & Dan  
Allen, Rebecca  
Anderson, Becky  
Anderson, Jill  
Anderson, Mary  
Anderson, Susan  
Arnesen, Lucy  
Austin, Brigid  
Baird Foundation, Inc  
Baker, Dana

### \$100-199 (cont.)

Baker, Eileen  
Ballsrud, Nancy & Nelson, Jim  
Beckmann, Geraldine  
Bell, Tracie & Becky  
Belter, Marcia  
Birno, Richard & Lisa  
Black, Bonnie  
Bredeson, Linda  
Brown, Douglas & Jennifer  
Budke, Megan & Tyler  
Burrows, Harold & Renee  
Chapman, Lockie  
Christopherson, Bettina  
Clifton, Keri & Johnson, Nick  
Comstock, Roland & Cooper, Jane  
Cook, Jeffrey  
Corens, Ken & Maggie  
Coskran, Molly & Bakken, Dean  
Damon, Melissa



## FYE 2013 Donors (cont.)

### \$100-199 (cont.)

Davidson, Jean  
Demers, Lois & Richard  
Domer, Paul  
Domino, John & Marylou  
Dornbusch, Lory  
Douma, Patricia  
Durand, Gayle  
Edwards, Susan  
Elling, Judy  
Englert, Anne & Ken  
Estrine, Robert  
Falken, Valarie  
Falls, Denise  
Faltese, Mary & Joe  
Femrite, Jeanne  
Fermanich, Ken & Cindy  
Filla, Tom & Karen  
Fitzgerald, Sheila  
Fox, Kari  
Friswold, Marie & Fred  
Frober, Robyne  
Glass, Joe & Monica  
Guggenberger, Ginger & Keith  
Gustafson, Kevin & Mary  
Hawkins, Shelley & David  
Hedding, Betsy & Greg  
Henning, Carolyn  
Heuser, Liz  
Hoffman, Lynette & Jim  
Hubbell, Vianne  
Hudacek, Jane  
Isaacson, Michael  
Janssen, Barbara  
Jerve, Maryjo  
John, Lynne  
Johns, Laurel  
Johnson, Butch & Kraut, Billee  
Johnson, Carrie  
Jones, Anne & Tom  
Jones, Chinta  
Joyce, Jill  
Kerber, Cheryl & Rich  
Kiner, David  
Kirchner, Julie Potvin  
Knudtson, Cory  
Kono, Jane  
Kurus, Joyce & Doobie  
Lambert, Dennis  
Lamphere, Jeff  
Larson, Teresa  
Lewis, William  
Lightfoot, Nik  
Lindquist, Moira  
Link, Kathy  
Lloyd, William

### \$100-199 (cont.)

Loon, Deb  
Lubinski, Cheryl  
Lundy, Dick &  
    Goodwyn, Lucille  
Matchette, Jeff  
McCarthy, Michael & Kay  
McDonnell, Diane & Mike  
McKasy, Mary Jane  
McNutt, Joan  
Merickel, Mary  
Miller, Jean  
Miller, Justina  
Molzahn, Sue &  
    Youngstrom, Steve  
Munson-Benson Tunie  
Murphy, Susan  
Myklebust, Charlene  
Narr, Steven  
Nelson, Holly  
Neiman, Scott  
Nielsen, Dan  
Nirenstein, Marlee  
Okediji, Ruth & Tade  
O'Reilly, Patricia  
Osland, Terri  
Parker, Jeff & Holly  
Patterson, Dennis  
Pease, Mary  
Peterson, Curt  
Peterson, Thomas & Naomi  
Phillips, Matilda  
Phillips, Ty & Dana  
Quinn, Angela  
Reineck, Amanda  
Rowan, Susan & James  
Rudolph, Lisa  
Sandvig, Linda & Steven  
St. Clair, Robert & Joanna  
Scheuer, Jim  
Schweers, John & Jackie  
Sharratt, Terry  
Showalter-Hanson, Renee  
Slobig, Mary  
Stitt, Jeffrey  
Stolz, Michael & Frances  
Strand, Deborah  
Sund, Carolyn  
Swanson, Sarah  
Sweeney, Deborah  
Sybrant, Jessica  
Thomas, Jim & Brown, Dottie  
Trewick, Mike  
Ukura, Deb  
Vogen, Dianne

### \$100-199 (cont.)

Wachowski, Julie &  
    Eakins, Rob  
Walthour, Julie  
Warzaha, Cheryl  
Wenzel, Joshua  
Wilhelm, Heidi  
Whalen-Marx, Karen  
Wright, Patricia

### Up to \$100

Abel, Nick  
Allen, Stephanie  
Almen, Tony & Marilyn  
Anderson, Patricia K.  
Anderson, Sonja  
Andrus, Patrick  
Ashley, Lisa  
Bailer, Linda & Ramon  
Baldwin, Catherine  
Banks, Katherine  
Bash, Michael & Ruth  
Bazewicz, Irene  
Beard, Ramona  
Beherns, Cindy  
Bell, Connie  
Benezra, Beth  
Bertelsen, Susanna  
Berthe, Marilyn  
Betcher, Doris  
Betlach, Patti  
Bialowas, Michele  
Binnie, Peter  
Bisanz, Chris  
Black, Virginia  
Bloyer, Susan  
Bone, Evelyn & Charles  
Bordwell, Daniel T.  
Borine, Sharon & Carl  
Borm, Gloria & Gerald  
Bouie, Chelsea  
Boyd, Jill  
Bracke, Abigail  
Brackin, Marjorie  
Braun, Cathy  
Breyer, Catherine  
Brilley, Ann & Mike  
Brinkman, Duane & Donna  
Brockopp, Danielle  
Bromaghim, Kirsten L.  
Bronson, Doug  
Brothers, Steven B.  
Browne, Cynthia  
Bulger, Leo & Sue  
Bunnell, Marv  
Burgess, Chantele

### Up to \$100 (cont.)

Burke, Susan  
Bush, Carol  
Cade, Lori  
Campbell, Mary  
Carlson, Doreen  
Carlson-Green, Bonnie  
Calvert, Stacy  
Cender-Poplett, Greta  
Chamberlain, Sarah  
Chamberlin, Terrwyn  
Chambers, Kay & Tom  
Christianson, Kim  
Churchill, Laurie  
Clay, John & Barbara  
Coats, Jim & Katy  
Cockrell, Shannon  
Coffey, Sarah  
Coleman, Mary  
Connected For College  
Cook, Julie  
Coppock, Ruth  
Corder, Tami  
Corens, Kristi  
Cossa, Susan  
Costa-Roberts, Natalia  
Costigan, Courtney  
Courtney, Chris & Ryan  
Cree, Debra  
Cropp, Denise  
Crowley, Cheryl  
Cwodzinski, Patti J.  
Dahl, Laurie  
Decker, Gordon  
DenHartog, Deanne  
Dixon, Kathy  
Domaas, Mona  
Donahue, Debra  
Dorfer, Marlys  
Dryke, Lenore  
Duwenhoeffer, Dawn  
Eckberg, Mary  
Eden Prairie Tech Department  
Edwards, Sara  
Eggers, Etienne M.  
Elconin, Pam & Bob  
Eldevik, Wayne & Katherine  
Emry, Danielle  
Epstein, Robert & Wendy  
Etnier, Helen  
Farrington, Ashley  
Faster, Wally & Cecy  
Fehst, Christine  
Fimmen, Jeanne  
Fischer, Rebecca  
Fleming, Tim & Ann

## FYE 2013 Donors (cont.)

### Up to \$100 (cont.)

Flies, Chad  
 Forchay, Julie  
 Fortin, Linda  
 Fox, Jon Marie  
 Fraser-Olausen, Catherine  
 Frazzini, Jacque & Ron  
 Frerichs, Cyndy  
 Friesen, Kelly  
 Fronczak  
 Fulford, Timothy  
 Gans, Jeffrey & Linda  
 Gehling, Lynne & Jerry  
 Gelman, Patricia  
 Gerard, Carrie  
 Gerber, Allen & Leona  
 Gillespie, Kim  
 Glisczinski, Chris & Pohlen, Steve  
 Gomez, Michelle  
 Gorsen, Cynthia  
 Graumlich, Raymond  
 Greening, Mary  
 Griffin, Michael  
 Gustafson, Jessica  
 Hagge, Denise  
 Hagge, Greg & Dorrie  
 Hamre, Cindee  
 Hanson, Meg  
 Hartmann, Sunia  
 Hatcher, Irene  
 Hatton, Bonnie  
 Headen, Evelyn & Dick  
 Headen, Richard  
 Hebeisen, James  
 Helgen, Kim  
 Hembre, Turi  
 Herman, Debra  
 Hesser, Dave & Kristy  
 Hirsch, Brent  
 Hiserodt, Barbara  
 Hlavac, Michael  
 Holland, Elizabeth  
 Holle, Sharon  
 Holm, Michael & Mary  
 Howard, Barb  
 Hricko, Sandra  
 Hromatka, Mary  
 Hurwitz, Mary  
 Israel, Marilyn & Roger  
 Israelson, Howard & Betsy  
 Jambeck, Sandra  
 Jedlicki, Mary  
 Johnson, Beth  
 Johnson, Douglas G.  
 Johnson, Larry

### Up to \$100 (cont.)

Johnson, Sally  
 Jones, Jan  
 Keller, Norma & Floyd  
 Klaas-Baker, Martha  
 Kleinart, Sheryl  
 Knudsen, Lori  
 Kocher, Kathryn  
 Kofski, Genevieve  
 Kolla, Suma  
 Kreatz, Bonnie & Lloyd  
 Kvale, Tom  
 Labovitz, Mark  
 Lane, Suzanne  
 Lapensky, Sharon  
 Lazear, Wendy  
 Lechelt, Rayna  
 Legand, Paula  
 Leitch, Angela  
 Loberg, Mary  
 Lovelock, Mary  
 Loyd, Karen  
 Ludovissie, Nancy  
 Ludvig, Gay  
 Lukens, Nancy & Jeffrey  
 Lundquist, Shauna  
 Lutz, David  
 Lynskey, John & Barbara  
 Lysaght, Nicole & Gary  
 Macdonald, Cathy  
 Martin, Bruce & Mary Jo  
 Matson, Joseph  
 Mattioli, Valerie  
 McCarten, Conn  
 McKane, Kate  
 Meyer, Carol  
 Miller, Randy & Kathleen  
 Miller, Robert & Carol  
 Molzahn, Kathy  
 Monson, Charles  
 Monson, Darla  
 Mraz, Mary  
 Murphy, Colleen  
 Myrin, Leslie  
 Narveson, Carolyn  
 Naves, Jane  
 Neiss, Karen  
 Nelson, Andrea  
 Nelson, Shelly  
 Nelson, Wendy  
 Ness, Donna  
 Nichols, Charles & Sheila  
 Niemira, Carol  
 Nigon, Bettyann  
 Nilles, Janet  
 Noel, Tamara J.

### Up to \$100 (cont.)

Nordli, David & Carol  
 Norman, Buntin & Rachel  
 Notermann, Bert  
 Nylander, Amy  
 Ogren, Elizabeth  
 Ohotto, Christine  
 Olson, Bradley E.  
 Olson, Carrie & Brandes, Eric  
 Olson, Heather  
 O'Neill, Steven  
 Ostrom, Steve & Paula Purdy  
 O'Toole, Rebecca  
 Otto, Gretchen Van Werden  
 Palmer, Kathryn L  
 Parenteau, Mary  
 Pederson, Laura  
 Perkins Brooks, Nancy Jo  
 Peterjohn, Sally  
 Peterson, Tom & Linda  
 Petit, Barry and Kitty  
 Polach, Joseph  
 Pollman, Barbara & Fred  
 Prokott, Jean  
 Quall, Diane  
 Raasch, Suzanne  
 Rademacher, Richard & Nancy  
 Ramseyer, Paul  
 Rasmussen, Steven & Michelle  
 Rhodes, Mary-Lynn  
 Rietschel, Angie  
 Rookey, Margaret  
 Rossow, Kimberly  
 Runyon, Nancy  
 Ryks, Connie & Dave  
 Sadowsky, Alan & Susan  
 Salzer, Ann  
 Schimelpfenig, Diane  
 Schowengerdt, Daniel & Welch, Jane  
 Schultz, Thomas and Mary  
 Schwartz, Tammy  
 Scott, Jane  
 Seitz, Lynda  
 Selinger, Judith  
 Shead, Karen  
 Siddiqui, Brandy  
 Siguenza, Terri  
 Simcoe, Colleen  
 Skarp, Michael  
 Slutsky, Bernard & Zimmerman, Fran  
 Smisek, Allegra  
 Smith, Lee  
 Snow, Susan  
 Snyder, Jill

### Up to \$100 (cont.)

Soderholm, Reidar  
 Spalla, Andrea  
 Speliopoulos, Georgianne  
 Stacken, Patricia  
 Start, Juleigh  
 St. Clair, Paul and Jennifer  
 Steensland, Amy  
 Steinbicker, Mary & Bill  
 Steiner, Gar & Marilyn  
 Stevens, Maureen  
 Stroebel, Janet  
 Strong, Anne  
 Strong, Luanne  
 Sullivan, Chris & Lenning, Adele  
 Sundby, Jason  
 Sykora, Rich and Carla  
 Thies, MaryLee  
 Thoen, Marcia  
 Thompson, Jerry & Jane  
 Thompson, Randy & Kimberley  
 Tiffany, Ryan & Jean  
 Tombers, Lynn  
 Tordeur, Scott  
 Trevethan, Neil  
 Valiarovskaia, Natalia  
 Vicary, D. Linda  
 Vogt, Nancy  
 Vorpahl, Beth  
 Waldman, Bonnie  
 Walsworth, Theresa  
 Walton, Christiann  
 Walz, Rod  
 Weaver, Sarah  
 Weeden, Julie  
 Welters, Joan  
 Wes Bue Video  
 Westcott Roper, Suzanne  
 Westmoreland, Barb  
 Willar, Dawn  
 Winter, Mary Ann  
 Wisker, Anne  
 Woodard, Reba & Norman  
 Woolfrey, Julie and Paul  
 Woolworth, Nancy  
 Wootten, Susan  
 Wyffels, Rebecca  
 Yesnes, Linda & Forrest  
 Zetah, Jeanne  
 Ziesel, Theresa

**How to Donate to Teens Alone**

There are several ways to donate to Teens Alone.

Mail your check to:

**Teen Alone**  
**915 Mainstreet**  
**Hopkins, MN 55343**

Use your MasterCard, VISA, American Express or Discover Card and make a weekly, monthly or annual donation on-line at [www.teensalone.org](http://www.teensalone.org)

Please ask your employer if corporate match donations are available.

We welcome all donations, small and large. Here are a few examples of the life-altering effects your donations can accomplish:

- \$500 will support counseling to help two young people reunite with their families
- \$1000 will provide the counseling needed to help keep five young people in school who were at risk of dropping out.
- \$1500 allows a case manager to assist eight young people and their families navigate their way to accessing basic needs such as insurance, medical care and food.
- \$2000 will provide counseling for nine young homeless people, helping them to find safe and reliable housing.

---

**support Teens Alone**

Friends,

You can help provide Teens Alone services by offering your financial support.

Send a check directly to **Teens Alone, 915 Mainstreet, Hopkins, MN 55343,**

or make a credit card donation via the website, [www.teensalone.org](http://www.teensalone.org)

We are grateful for your support!

\$500

\$250

\$100

\$50

Other

Name: \_\_\_\_\_

Address: \_\_\_\_\_

City: \_\_\_\_\_ State: \_\_\_\_\_ Zip: \_\_\_\_\_

E-mail: \_\_\_\_\_